Girls Just Wanna Have Fun

Scary Pockets version
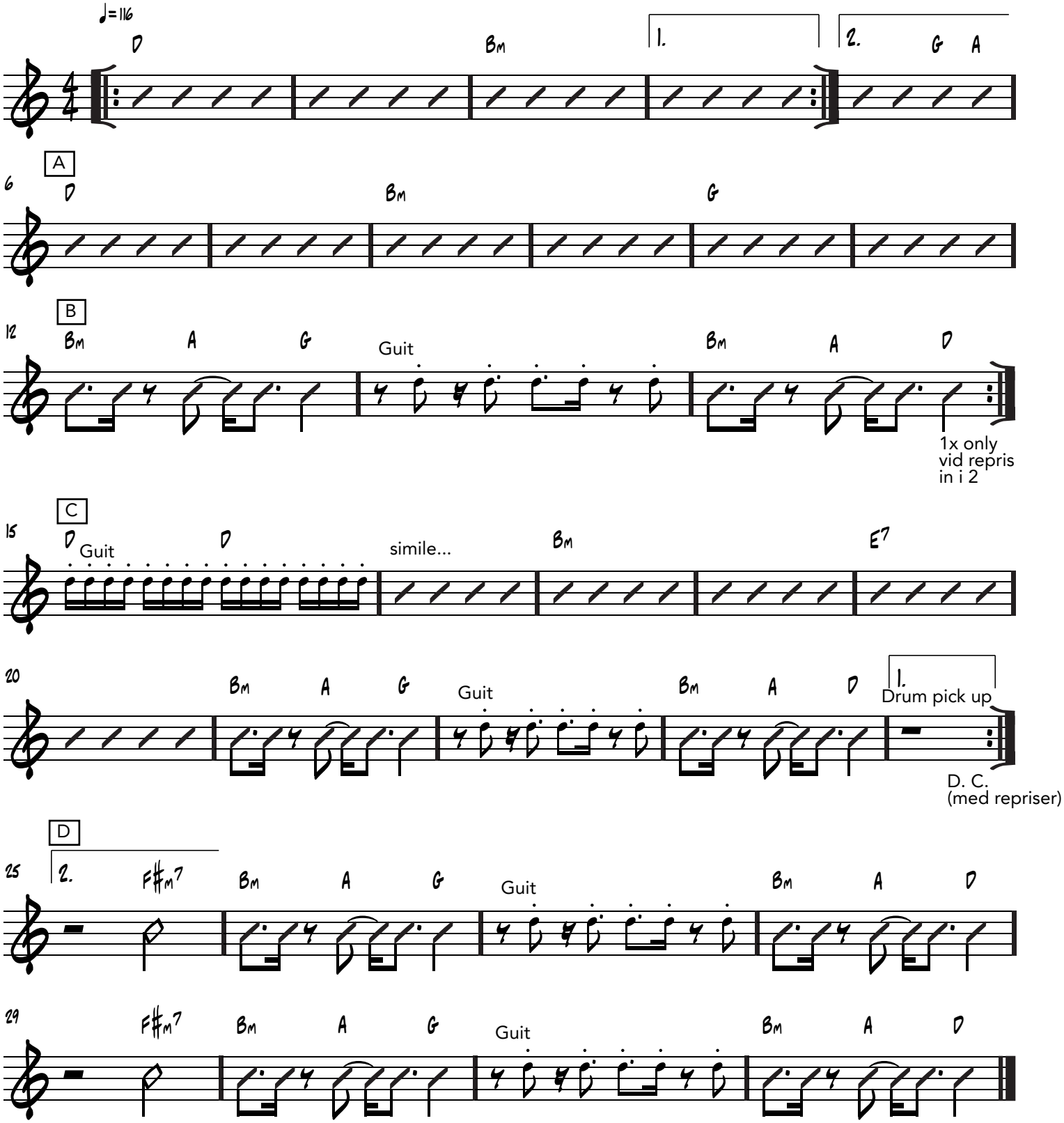
Robert Hazard