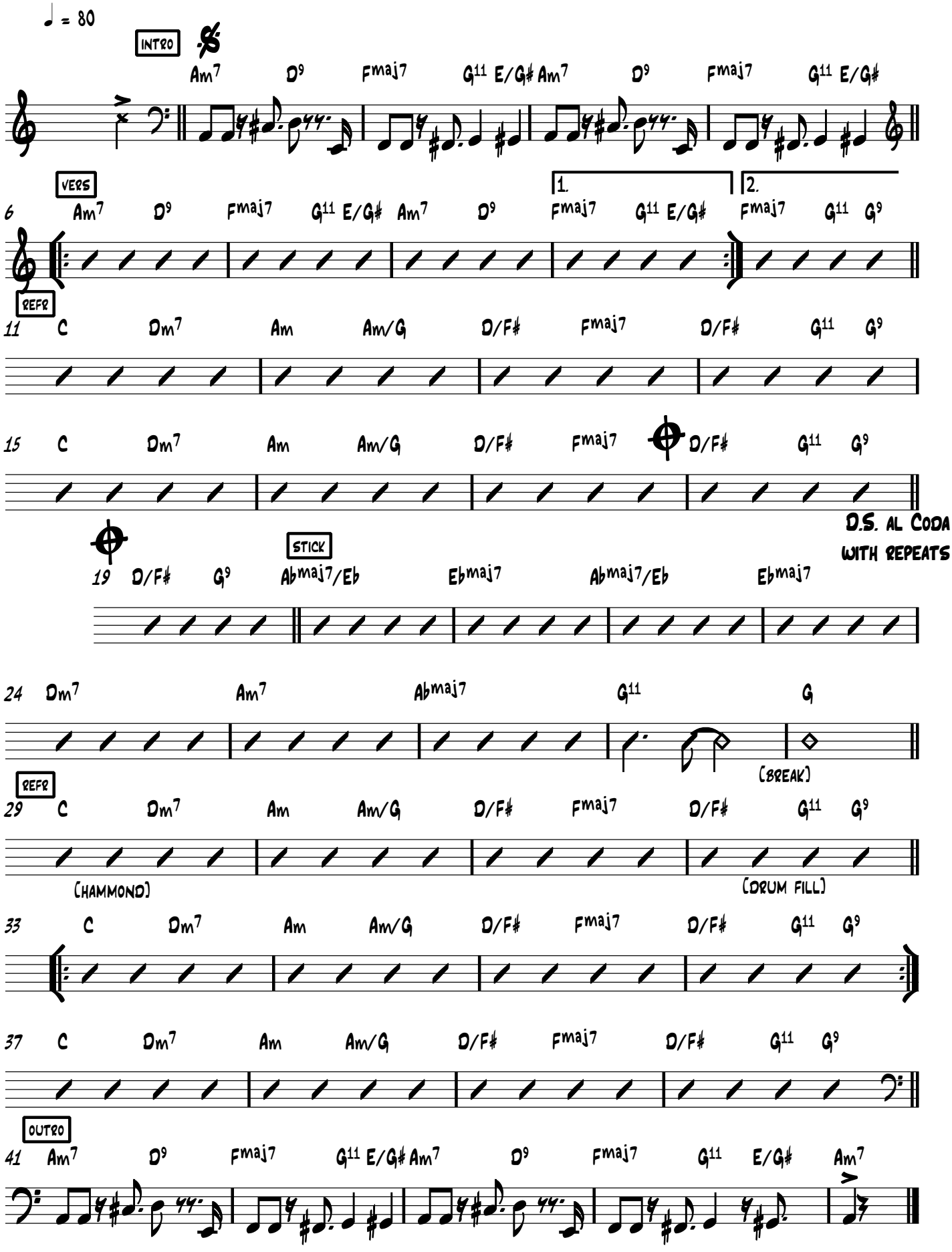Why Should She Wait